

**AICTE Mandatory Disclosure**

Mandatory Disclosure : Updated on 17.03.2021.

<b>AICTE File No</b>	<b>SRO - 2010 - 1 – 6860571.</b>
Date and period of last approval	30.04.2020 for 2020-21

**1. NAME OF THE INSTITUTION :**

Name of the Institution	SRM TRP ENGINEERING COLLEGE
Address of the Institution	Irungalur, Manachanalur Taluk.
City & Pin code	Tiruchirappalli - 621105
State/UT	Tamil Nadu.
Phone No with STD Code	0431-2258940
Fax number with STD code	0431-2258951
Office hours at the Institution	09.00 A.M. to 05.00 P.M.
Academic hours at the Institution	09.00 A.M. to 05.00 P.M.
Email	principal@trp.srmtrichy.edu.in; princetrpec@gmail.com;
Website	<a href="https://trp.srmtrichy.edu.in/">https://trp.srmtrichy.edu.in/</a>
Nearest Railway Station (Distance in Km)	Tiruchirappalli, 20Km.
Nearest Airport (Distance in Km)	Tiruchirappalli, 25Km.
Longitude and Latitude	10.81, 78.69 

**2. Type of Institution :**

Type of Institution	Private-Self Financed
Category (1) of the Institution	Non Minority
Category (2) of the Institution	Co-Ed

**4. Name of the organization running the Institution**

Name of the organization running the Institution	SRM Institute of Science & Technology Trust
Type of the organization	Trust
Address of the organization	No.3 Veerasamy Street, West Mambalam, Chennai – 600 033.
Registered with	Sub Registrar, Neelangarai, Chennai.
Registration Date	12.11.2007
Website of the Organization	<a href="http://trp.srmtrichy.edu.in/">http://trp.srmtrichy.edu.in/</a>

**5. Name of the Affiliating University**

Name of the affiliating University	Anna University, Chennai
Address	Guindy, Chennai – 600 025.
Website	<a href="http://www.annauniv.edu">www.annauniv.edu</a>
Latest affiliation period	<b>2020-2021</b>

**6. Name of Principal / Director**

Name of Principal / Director	Dr. B. Ganesh Babu
Exact Designation	Principal
Phone number with STD code	0431- 2258940
FAX number with STD code	0431-2258951
Email	<a href="mailto:principal@trp.srmtrichy.edu.in">principal@trp.srmtrichy.edu.in</a>
Highest Degree	Ph.D.
Field of specialization	Mechanical Engineering

**7. Governing Board Members:**

#	Members Name	Position	Present Designation / Occupation
1	Dr. R. Shivakumar	Chairman	Chairman
2	Shri. S. Niranjana	Co-Chairman	Co-Chairman
3	Dr. N. Sethuraman	Members	Member
4	Dr. C. Muthamizhchelvan	Members	Member
5	Dr. S. Raghupathy	Members	Executive Director, Trichy Campus
6	Dr. N. Balasubramanian	Member	Deputy Director, Trichy Campus
7	Mr. P. Gowtham	DOTe-Nominee	Asst. Prof, Mechanical, GCE – Trichy (DOTe-Nominee)
8	Dr. P. Rajaguru	Anna University-Nominee	Professor, BIT Campus, Anna University, Trichy
9	Ex. Officio Member	AICTE Nominee	Member
10	Shri. A. Victor Sundara raj	Member	Sr. Lead Principal, Head Engineering and Emerging Technologies Academy, M/s. Infosys Ltd, Bangalore
11	Shri. T. Arumugam	Member from Industry	DGM-HR, M/s. Kone Elevators Ltd, Chennai
12	Shri. Leo Anand	Member from Industry	MD. M/s. Equadruga Software, Trichy
13	Dr. B. Ganesh Babu	Member Secretary	Principal, SRM TRP Engineering college
14	Dr. B. Ramasubramaian	Sr. Faculty member	Vice Principal, SRM TRPEC

**8. Academic Advisory Body :**

Academic Advisory Body	Principal
	All Head of the Departments.
	Sr. Faculty members from other institutions.
	All Internal Staff members.
	Placement Officer.
	Training Cell Head
	QMS Coordinator

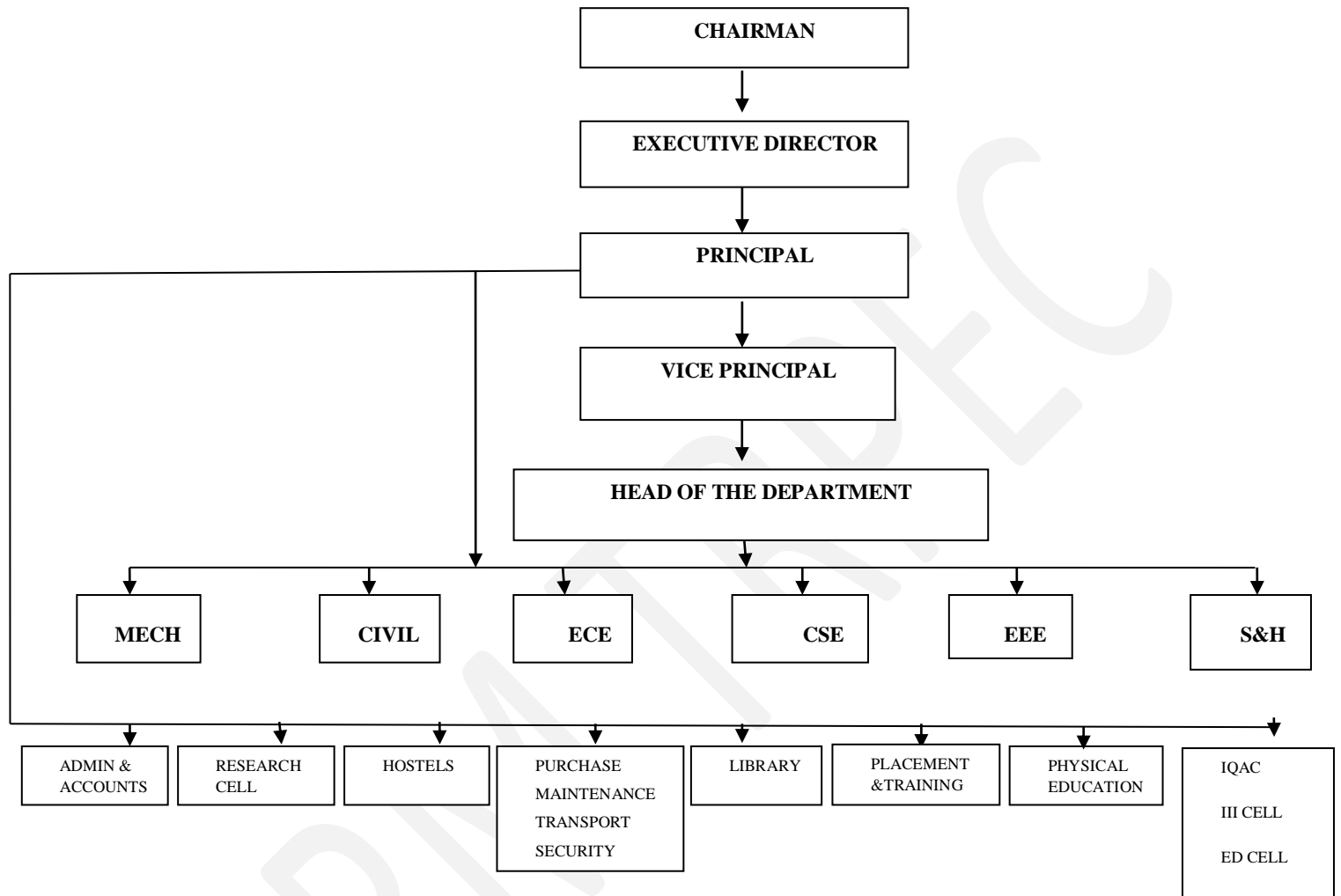
**9. Executive Component:**
Organization chart and process

**10. Student Feedback on Institutional Governance/faculty performance:**

Student Feedback / Faculty performance	Suggestion Box for Institute Governance	At the end of every semester the student feed backs are collected to evaluate the performance of the faculty members and the institutional governance.
----------------------------------------	-----------------------------------------	--------------------------------------------------------------------------------------------------------------------------------------------------------

**11. Grievances Redressal mechanism for faculty, staff and students:**

Grievances Redressal mechanism for faculty, staff and students	The management of the college follows an open system of administration and grievances from staff and students are given the utmost attention.
	Two types of grievances Redressal mechanism is followed. 1. Online Grievance Redressal mechanism 2. Complaints and suggestion boxes are kept at a number of places in the campus and also in the hostels.
	The suggestions and complaints are carefully looked into and remedial measures undertaken. Responses are also publicized through notice boards.
	In case of indiscipline, a committee appointed by the principal enquires into the matter by calling witnesses and recommendations are made about the action to be taken by the management.
	Grievances regarding the staff in terms of salary, promotions etc., are carefully looked into by the HR department in consultation with the Principal and remedial measures taken.
	Class Committee meetings are held in which grievances of students are taken note of and remedial measures taken.
	A student welfare officer looks into the welfare of the students and advises the management for necessary action.

**12. Department wise Details**

- CIVIL ENGINEERING

Name of the Department	Civil Engineering			
Course				B.E.
Level				UG
1 <sup>st</sup> year of approval by the council				2010
Year wise sanctioned intake	YEAR	REGULAR	LATERAL	TOTAL
	2019-20	60	12	72
	2018-19	60	12	72
	2017-18	60	12	72
	2016-17	60	12	72
Year wise actual admission	YEAR	REGULAR	LATERAL	TOTAL
	2019-20	9	9	18
	2018-19	22	7	29
	2017-18	39	12	51
	2016-17	50	15	65
Cut off marks – General quota for the AY-2019-20	OC			0
	BC			134.5
	MBC			98
	SC/ST			0
% Students Degree Awarded	2019-20			46%
	2018-19			74%
	2017-18			76%
	2016-17			84%
Students Placed / Offers for the AY-2019-20(2016-20 batch)				33
Average Pay package, Rs/Year				2.75L

## • COMPUTER SCIENCE ENGINEERING

Name of the Department		<b>Computer Science Engineering</b>		
Course		<b>B.E.</b>		
Level		<b>UG</b>		
1st year of approval by the council		<b>2010</b>		
Year wise sanctioned intake	<b>YEAR</b>	<b>REGULAR</b>	<b>LATERAL</b>	<b>TOTAL</b>
	2019-20	60	12	72
	2018-19	60	12	72
	2017-18	60	12	72
	2016-17	60	12	72
Year wise actual admission	<b>YEAR</b>	<b>REGULAR</b>	<b>LATERAL</b>	<b>TOTAL</b>
	2019-20	58	0	58
	2018-19	51	0	51
	2017-18	51	1	52
	2016-17	54	9	63
Cut off marks – General quota for the AY-2019-20	OC			147
	BC			168.5
	MBC			164.5
	SC/ST			112
% Students Degree Awarded	2019-20			57%
	2018-19			76%
	2017-18			73%
	2016-17			93%
Students Placed / Offers for the AY-2019-20(2016-20 batch)				32
Average Pay package, Rs/Year				3.5 L

- ELECTRONICS AND COMMUNICATION ENGINEERING

Name of the Department		<b>ECE</b>		
Course		<b>B.E.</b>		
Level		<b>UG</b>		
1st year of approval by the council		<b>2010</b>		
Year wise sanctioned intake	<b>YEAR</b>	<b>REGULAR</b>	<b>LATERAL</b>	<b>TOTAL</b>
	2019-20	120	24	144
	2018-19	120	24	144
	2017-18	120	24	144
	2016-17	120	24	144
Year wise actual admission	<b>YEAR</b>	<b>REGULAR</b>	<b>LATERAL</b>	<b>TOTAL</b>
	2019-20	68	0	68
	2018-19	56	2	58
	2017-18	81	2	83
	2016-17	85	11	96
Cut off marks – General quota for the AY-2019-20	OC			157
	BC			167
	MBC			159
	SC/ST			157
% Students Degree Awarded	2019-20			56%
	2018-19			74%
	2017-18			81%
	2016-17			95%
Students Placed / Offers for the AY-2019-20(2016-20 batch)				76
Average Pay package, Rs/Year				3.7L



- ELECTRICAL AND ELECTRONICS ENGINEERING

Name of the Department		<b>EEE</b>		
Course		<b>B.E.</b>		
Level		<b>UG</b>		
1st year of approval by the council		<b>2010</b>		
Year wise sanctioned intake	<b>YEAR</b>	<b>REGULAR</b>	<b>LATERAL</b>	<b>TOTAL</b>
	2019-20	120	24	144
	2018-19	120	24	144
	2017-18	120	24	144
	2016-17	120	24	144
Year wise actual admission	<b>YEAR</b>	<b>REGULAR</b>	<b>LATERAL</b>	<b>TOTAL</b>
	2019-20	16	2	18
	2018-19	15	2	17
	2017-18	45	3	48
	2016-17	52	7	59
Cut off marks – General quota for the AY-2019-20	OC			108
	BC			135.5
	MBC			107.83
	SC/ST			0
% Students Degree Awarded	2019-20			28%
	2018-19			78%
	2017-18			70%
	2016-17			95%
Students Placed / Offers for the AY-2019-20(2016-20 batch)				49
Average Pay package, Rs/Year				3.75L

- MECHANICAL ENGINEERING

Name of the Department		<b>MECHANICAL ENGINEERING</b>		
Course		<b>B.E.</b>		
Level		<b>UG</b>		
1st year of approval by the council		<b>2010</b>		
Year wise sanctioned intake	<b>YEAR</b>	<b>REGULAR</b>	<b>LATERAL</b>	<b>TOTAL</b>
	2019-20	120	24	144
	2018-19	120	24	144
	2017-18	120	24	144
	2016-17	120	24	144
Year wise actual admission	<b>YEAR</b>	<b>REGULAR</b>	<b>LATERAL</b>	<b>TOTAL</b>
	2019-20	43	11	54
	2018-19	59	20	79
	2017-18	108	21	129
	2016-17	116	28	144
Cut off marks – General quota for the AY-2019-20	OC			0
	BC			132.5
	MBC			115.25
	SC/ST			128
% Students Degree Awarded	2019-20			34%
	2018-19			77%
	2017-18			86%
	2016-17			91%
Students Placed / Offers for the AY-2019-20(2016-20 batch)				126
Average Pay package, Rs/Year				3.25L

- THERMAL ENGINEERING

Name of the Department		<b>Thermal Engineering</b>
Course		M.E.
Level		PG
1 <sup>st</sup> year of approval by the council		2012
Year wise sanctioned intake	2019-20	18
	2018-19	18
	2017-18	18
	2016-17	18
Year wise actual admission	2019-20	0
	2018-19	0
	2017-18	2
	2016-17	4
% Students Degree Awarded	2019-20	
	2018-19	50%
	2017-18	100%
	2016-17	100%

- VLSI DESIGN**

Name of the Department		<b>VLSI Design</b>
Course		M.E.
Level		PG
1 <sup>st</sup> year of approval by the council		2013
Year wise sanctioned intake	2019-20	18
	2018-19	18
	2017-18	18
	2016-17	18
Year wise actual admission	2019-20	0
	2018-19	0
	2017-18	0
	2016-17	1
% Students Degree Awarded	2019-20	NIL
	2018-19	NIL
	2017-18	100%
	2016-17	NIL
Accreditation status of the course		NA
Doctoral courses		NA
Foreign collaboration, if any		NA
Professional Society Memberships		NA
Professional activities		NA
Grants fetched		NA

**13. Teaching Staff Details:**

<b>Name of the Department : CIVIL ENGINEERING</b>		
<b>S. No</b>	<b>Name of the Staff</b>	<b>Designation</b>
1	Dr. MANOHARAN.R	Professor
2	Mr. NAVEENKUMAR.R	Asst. Professor
3	Ms. RAJKOHILA.A	Asst. Professor
4	Mr. MOHAMMED BILAL.H.B	Asst. Professor
5	Mr. MANIMARAN.S	Asst. Professor
6	Mr. SURESH RAJA.K	Asst. Professor
7	Mrs. GANGA.V	Asst. Professor
8	Mr. SANJEEV KUMAR.S	Asst. Professor
9	Mr. DORAIKKANNAN.J	Asst. Professor
<b>Name of the Department : COMPUTER SCIENCE ENGINEERING</b>		
<b>S. No</b>	<b>Name of the Staff</b>	<b>Designation</b>
1	Dr. SUDHAKARAN.P	Professor
2	Mr. VIGNESHWARAN.T	Asst. Professor
3	Mr. G. PARTHASARATHY	Asst. Professor
4	Mr. JAIGANESH.M	Asst. Professor
5	Mrs. SABEETHA SARASWATHI.S	Asst. Professor
6	Mr. VIJEY NATHAN.V	Asst. Professor
7	Ms. SATHYA.R	Asst. Professor
8	Mr. VIJAYARAGAVAN.P	Asst. Professor
9	Ms. DEVAPRIYA.S	Asst. Professor
10	Mr. GANESAN.A	Asst. Professor
11	Mrs. FAHAMITHA.J	Asst. Professor

<b>Name of the Department : ELECTRONICS AND COMMUNICATION ENGINEERING</b>		
<b>S. No</b>	<b>Name of the Staff</b>	<b>Designation</b>
1	Dr. P.THIRUVALAR SELVAN	Professor
2	Dr. UMA MAHESWARI.K	Associate Professor
3	Mrs. KIRUTHIGA.S	Asst. Professor
4	Dr. RAMASUBRAMANIAN.B	Associate Professor
5	Mr. SIVASAKTHI.S	Asst. Professor
6	Mrs. HEPHSIBAH LINCY.E	Asst. Professor
7	Mrs. RAMYA.N	Asst. Professor
8	Mr. ANANDHAN.C	Asst. Professor
9	Mrs. ELAVARASI.P	Asst. Professor
10	Mrs. NIVEDAA.GA	Asst. Professor
11	Ms. AISWARYA.K	Asst. Professor
12	Mrs. PRIYADHARSHNI.K	Asst. Professor
13	Mr. PARAMESWARAN G	Asst. Professor
14	Dr. GANESH BABU.R	Associate Professor
15	Mrs. KRISHNA RANI.M	Asst. Professor
16	Dr. PETERISHIA A	Associate Professor
17	Mr. ARUN ANTONY.V	Asst. Professor
18	Mr. VIJAY.M	Asst. Professor

19	Mrs. SALMA ROSLINE MARY.F	Asst. Professor
20	Mr. SUNDARESAN.S	Asst. Professor
21	Mrs. BHARATHI.S	Asst. Professor

<b>Name of the Department : ELECTRICAL AND ELECTRONICS ENGINEERING</b>		
<b>S. No</b>	<b>Name of the Staff</b>	<b>Designation</b>
1	Mr. VENGADACHALAM.N	Asst. Professor
2	Mrs. SUBHA SEETHA LAKSHMI.V	Asst. Professor
3	Mr. MANIGANDAN.P	Asst. Professor
4	Dr. GANESH.S	Asst. Professor
5	Mr. RAMPRAKASH.G	Asst. Professor
6	Mr. SUBRAMANIYAN.J	Asst. Professor
7	Mrs. KIRUBA.K	Asst. Professor
8	Mr. VENGATESAN.V	Asst. Professor
9	Mr. PALANIYAPPAN.S	Asst. Professor
10	Mr. HUBERT TONY RAJ.L	Asst. Professor
11	Ms. SINDHUJA.S	Asst. Professor
12	Mrs. KALPANA.K	Asst. Professor
13	Mr. SUBRAMANIAN.N	Asst. Professor
14	Mrs. UPASANA SAPRA	Asst. Professor
15	Mr. MOHAMED ARAFATH RAJACK.B	Asst. Professor
16	Dr. SAROJINI MARY S	Asst. Professor

<b>Name of the Department : MECHANICAL ENGINEERING</b>		
<b>S. No</b>	<b>Name of the Staff</b>	<b>Designation</b>
1	Dr. GANESH BABU.B	Professor
2	Dr. PRABHAKAR.M	Professor
3	Dr. PAUL RAJ.G	Professor
4	Dr. THILAK.M	Associate Professor
5	Mr. INDHUSEKARAN.N	Asst. Professor
6	Mr. ELAJCHET SENNI.C	Asst. Professor
7	Mr. KESAVARAM.D	Asst. Professor
8	Mr. BASKAR.R	Asst. Professor
9	Mr. MANIKANDAN.D	Asst. Professor
10	Mr. DAVID UBAHARA SAMY.T	Asst. Professor
11	Mr. PRABU SUBRAMANIYAN	Asst. Professor
12	Mr. DHANENTHIRAN.M	Asst. Professor
13	Mr. SENTHILKUMAR.S	Asst. Professor
14	Mr. VICTOR SOOSAI IRUDAYARAJ.S	Asst. Professor
15	Mr. NAGADEEPAN.A	Asst. Professor
16	Mr. GANESH KARTHIKEYAN.M	Asst. Professor
17	Mr. SENTHILKUMAR.N	Asst. Professor
18	Mr. SENTHILKUMAR.V	Asst. Professor
19	Mr. PERIYASAMY.N	Asst. Professor
20	Mr. JONES PRAVEEN J	Asst. Professor
21	Mr. KANNAN.V	Asst. Professor
22	Mr. BOVAS HERBERT BEJAXHIN. A	Asst. Professor
23	Mr. RAJA RAMANAN D	Asst. Professor



<b>Name of the Department : Science and Humanities</b>			
<b>S. No</b>	<b>Name of the Staff</b>	<b>Designation</b>	<b>Department</b>
1	Dr. ANNE ROSALINE.A	Professor	Maths
2	Dr. SETHURAMAN.B	Associate Professor	Physics
3	Dr. KARIKAL CHOZHAN.C	Associate Professor	Chemistry
4	Dr. SANKAR.C	Associate Professor	Chemistry
5	Dr. CHITRAVEL.M	Associate Professor	Chemistry
6	Mr. DHARMARAJAN.S	Asst. Professor	Chemistry
7	Mr. MANIKANDAN.R	Asst. Professor	Maths
8	Mr. SANTHANAM.K	Asst. Professor	Maths
9	Mr. RAVICHANDARN.G	Asst. Professor	Maths
10	Dr. ELANGO.S	Associate Professor	Maths
11	Mrs. ANBU MEENA.M	Asst. Professor	Maths
12	Dr. PRABHA.T	Associate Professor	Maths
13	Mr. PURUSHOTHAMAN.G	Asst. Professor	Physics
14	Mr. JOSEPHA SAGAYA KENNEDY.A	Asst. Professor	Physics
15	Ms. ELIZABETH RANI .M	Asst. Professor	English
16	Mr. VIMAL RAJ JAYAHARAN.M	Asst. Professor	English
17	Mrs. SELVI. N	Asst. Professor	English
18	Ms. DEEPALAKSHMI. M	Asst. Professor	English
19	Mr. SABANAYAGAM. S	Librarian	Library
20	Mr. RAJASEKAR. G	Head of Physical Education	Physical Education

**14. Admission Quota:**

Admission Quota		Government
Entrance Test / Admission Criteria		As prescribed by State Government of Tamil Nadu
Cut Off / Last candidate admitted during the AY-2019-20	Civil	126.5
	CSE	168.5
	ECE	172.5
	EEE	135.5
	Mech	86.25
Fees in rupees		Rs.50000/-
Admission Calendar		As prescribed by State Government of Tamil Nadu
PIO Quota		NA

Admission Quota		Management
Entrance Test / Admission Criteria		As prescribed by State Government of Tamil Nadu
Cut Off / Last candidate admitted during the AY-2017-18	Civil	134.5
	CSE	158
	ECE	167
	EEE	110
	Mech	149.5
Fees in rupees		Rs.50000/-
Admission Calendar		As prescribed by State Government of Tamil Nadu
PIO Quota		NA

**15. Infrastructural information:****Class Room / Tutorial Room Facilities :**

Class Rooms : 39 No's.  
Tutorial Room : 8 No's

**Laboratory details :**

Total No. of Labs  
Available : 40 No's.

**Computer Centre facility**

**S R M T R P**  
ENGINEERING COLLEGE

**Library facilities**



**Auditorium**



**Seminar Hall**



**Cafeteria**



**SRM TRP**  
ENGINEERING COLLEGE

Gymnasium facilities



Bus facilities



Medical and other facilities at Hostel



**16. Academic Sessions:**

Academic Sessions	Two Sessions per Year
Examination system, Year / Sem.	Semester Pattern @ Two semesters per year
Period of declaration of results	Within 1 – 2 months after closure of examinations

**17. Counseling / Monitoring :**

Counseling / Monitoring	Regular Counseling for students by faculty advisors once every week
Career Counseling	Done during faculty advising regularly and also by department Placement coordinators
Medical facilities	Medical College Hospital is within the campus

**18. Students Activity Body:**

Students Activity Body	Association activities of each department have been started.
Cultural activities	Students exhibit their talents in an astounding manner through the Cultural Activities. Every year , there is an amazing number of participants.
Sports Activities	Indoor Gym, Shuttle, Carrom, Chess.
	Outdoor Football, Basketball, cricket, volleyball, Badminton

**19. Literary Activities :**

Literary Activities	Training Department holds the responsibility of literary activities for all branches of Engineering.
	The following activities are conducted : <ol style="list-style-type: none"> <li>1. Group Discussion</li> <li>2. Debates</li> <li>3. Oral Presentations</li> <li>4. Role plays</li> <li>5. Interview techniques</li> <li>6. Poetry Writing.</li> </ol>
	Participation in these programmes gives them a face lift to take on the ever challenging world of productive activity.

SRM TRPPEC